



# CARGO SENSORS

## DESCRIPTION

An XTRA Lease trailer equipped with a **cargo sensor** indicates whether the trailer is empty or loaded. The **cargo status** displays automatically in the trailer tracking portal when it's relevant to a task, for example, when you want to filter your trailer list to see only empty trailers.

## Quick Look – How to

- To get a count of loaded and empty trailers, look at **Cargo Status** on the dashboard.
- To see whether a single trailer is loaded or empty, look at the **square icon next to a Trailer ID** in the list or on the map.
- To see when a trailer's cargo status changed (from loaded to empty or vice versa), look at the **date/time stamp** for that trailer on the map or click on the **Trailer ID** in the list to display the segments of that trailer's trip.

FEATURES	REAL-LIFE BENEFITS
The Cargo Status area on the dashboard shows how many of your trailers are loaded and empty.	Easily drill down to find out which trailers are empty and where they're located so you can get them moving.
View the cargo status of trailers at your custom Landmarks.	Find an empty trailer for your driver to pick up. See how many trailers are loitering empty in your customer's yard and how long they've been there.
See the places, date and time a trailer was loaded and unloaded along its route.	Manage your trailer's detention based on cargo status and times.
Analyze the events along a trailer's route by downloading its trip history to Excel.	Validate that what you heard from your customer matches what you heard from your driver.





# CARGO SENSORS

The square icon indicates **Cargo Status**.

TT Demo  
Demo User

2 Accounts (21)

**Cargo Status**

Total 4

☐ Empty 1

☒ Loaded 3

No.	Trailer Id	Dormant Days	Speed (mph) Heading	Last Reported Location	Last Report Time
1	C77092	6	0 N	Maryville, TN, US (2.42 mi NW)	03/18/2018 03:10 PM
2	C85653	0	69 W	Belmont, NC, US (2.43 mi NW)	03/18/2018 04:56 AM
3	C94500	3	0 N	@PRM Drop Yard	03/18/2018 11:18 AM
4	CHAZ1	4	0 N	@PAN Distribution Center	03/18/2018 04:39 PM
5	D03791	0	0 SW	@AMZ TN	03/18/2018 04:04 PM
6	D49900	1	0 N	@PRM Drop Yard	03/18/2018 07:54 AM

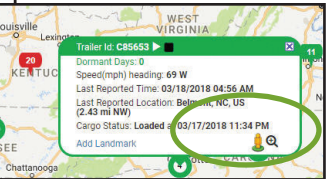

To filter on cargo status, check Yes next to **Cargo Sensor**, then choose All, Empty or Loaded.

Trailers at Landmarks: ☐ Yes ☐ No ☐ Either

Landmark Name

Cargo Sensor: ☐ Yes ☐ No ☐ Either

Trailer Id:

Location Filter:

Location

**All**

Empty

Loaded

Trailers > Trailer Details: C77092

Filters > # of Trips - 10 Reset

Loc No.	Start Location	Start Time	En-Route	Loc No.	Stop Location	Stop Time	Trip Duration (hr)
10	Newport, TN, US (3.80 mi N)	03/13/2018 11:39 AM	■ ▶	11	Maryville, TN, US (2.40 mi NW)	03/13/2018 12:59 PM	1h 20min
9	Piney Flats, TN, US (1.39 mi NE)	03/11/2018 12:40 PM	■ ▶ □	10	Newport, TN, US (3.80 mi N)	03/11/2018 02:10 PM	1h 30min
8	Ashland, VA, US (2.94 mi SE)	03/11/2018 05:34 AM	■ ▶	9	Piney Flats, TN, US (1.39 mi NE)	03/11/2018 11:22 AM	5h 48min
7	Richmond, VA, US (2.49 mi SE)	03/10/2018 05:48 PM	□ ▶ ■	8	Ashland, VA, US (2.94 mi SE)	03/10/2018 06:17 PM	29min
6	Colonial Heights, VA, US (0.72 mi S)	03/10/2018 02:52 PM	■ ▶ □	7	Richmond, VA, US (2.49 mi SE)	03/10/2018 03:19 PM	27min
5	McLeansville, NC, US (3.19 mi S)	03/10/2018 11:32 AM	■ ▶	6	Colonial Heights, VA, US (0.72 mi S)	03/10/2018 02:21 PM	2h 49min
4	Newport, TN, US (3.83 mi N)	03/10/2018 06:45 AM	■ ▶	5	McLeansville, NC, US (3.19 mi S)	03/10/2018 11:00 AM	4h 15min
3	Newport, TN, US (3.88 mi N)	03/05/2018 09:16 PM	□ YM ■	4	Newport, TN, US (3.83 mi N)	03/05/2018 09:20 PM	4min
2	Newport, TN, US (4.13 mi N)	03/05/2018 11:09 AM	□ YM ▶	3	Newport, TN, US (3.88 mi N)	03/05/2018 11:13 AM	4min
1	Newport, TN, US (4.12 mi N)	03/05/2018 08:04 AM	□ YM ▶	2	Newport, TN, US (4.13 mi N)	03/05/2018 08:08 AM	4min

Expand a trip to display more detail. Click on the **"Play"** icon.

Click on a Trailer ID to display **trip segments**.

